

My next appointment:

Date: _____ Time: _____



AFTER TREATMENT

What to expect

Swelling

- For most people, swelling is likely
- In clinical studies, most reported cases of swelling were mild or moderate and lasted a median of 11 days (range 1-218 days)
- Common treatment-area side effects, including swelling, generally became less severe and happened less often with each following treatment session in clinical studies
- Consider any upcoming social plans and work commitments following your treatment

Other possible side effects

- Sometimes serious side effects can occur, including nerve injury in the jaw (which can cause an uneven smile or facial muscle weakness) or trouble swallowing
- Besides swelling, other common side effects include bruising, pain, numbness, redness, and areas of hardness in the treatment area
 - These are not all the side effects of KYBELLA®. Please see Important Safety Information below to learn more

Discuss any questions or concerns about managing side effects with your healthcare provider.

Approved Use

What is KYBELLA®?

KYBELLA® is a prescription medicine used in adults to improve the appearance and profile of moderate to severe fat below the chin (submental fat), also called “double chin.”

It is not known if KYBELLA® is safe and effective for use outside of the submental area or in children less than 18 years of age.

Important Safety Information

Who should not receive KYBELLA®?

You should not receive KYBELLA® if you have an infection in the treatment area.

Before receiving KYBELLA®, tell your healthcare provider about all of your medical conditions, including if you:

Have had or plan to have surgery on your face, neck, or chin; have had cosmetic treatments on your face, neck, or chin; have had or have medical conditions in or near the neck area; have had or have trouble swallowing; have bleeding problems; are pregnant or plan to become pregnant (it is not known if KYBELLA® will harm your unborn baby); are breastfeeding or plan to breastfeed (it is not known if KYBELLA® passes into your breast milk; talk to your healthcare provider about the best way to feed your baby if you receive KYBELLA®).

Please see additional Important Safety Information on reverse side.

KYBELLA® (deoxycholic acid) injection 10 mg/mL

For adults with moderate to severe submental fat (double chin)
KYBELLA® is an individually tailored* injectable treatment that permanently destroys fat cells under the chin for an improved profile.

*Multiple injections under the chin per treatment; up to 6 treatments at least 1 month apart.

Results are represented over the course of treatment; not all treatments are shown.

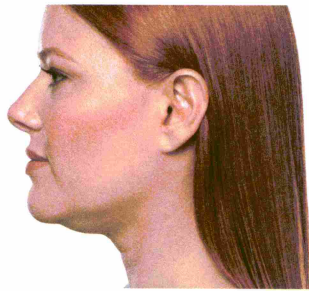

BEFORE

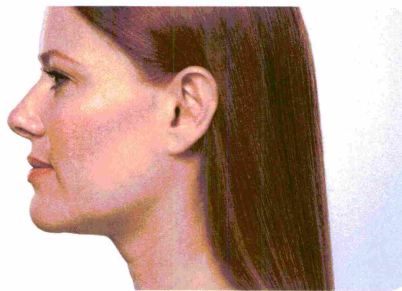

MIDTREATMENT

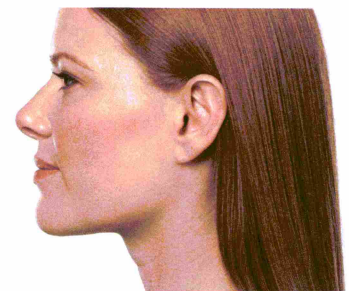

AFTER

Unretouched photos of paid model.

Sex: F Age: 35 Weight (before/after): 142.5 lbs/145.5 lbs

Individual results may vary.

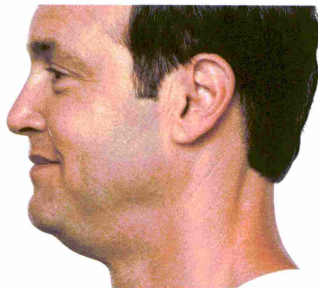

BEFORE

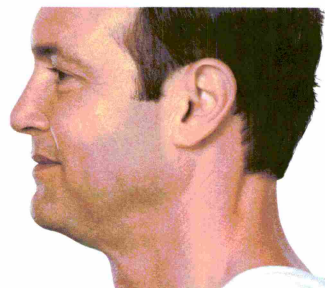

MIDTREATMENT

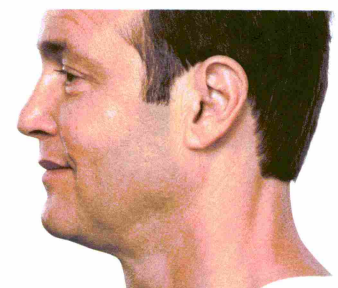

AFTER

Unretouched photos of paid model.

Sex: M Age: 53 Weight (before/after): 192.5 lbs/191.0 lbs

Individual results may vary.

Number of treatments is tailored to the amount of fat below the chin and aesthetic goals; 59% of patients received 6 KYBELLA® treatments in clinical trials.

Important Safety Information (continued)

Tell your healthcare provider about all the medicines you take, including prescription and over-the-counter medicines, vitamins, and herbal supplements. Especially tell your healthcare provider if you take a medicine that prevents the clotting of your blood (antiplatelet or anticoagulant medicine).

What are the possible side effects of KYBELLA®?

KYBELLA® can cause serious side effects, including nerve injury in the jaw (which can cause an uneven smile or facial muscle weakness) or trouble swallowing.

The most common side effects of KYBELLA® include swelling, bruising, pain, numbness, redness, and areas of hardness in the treatment area.

These are not all of the possible side effects of KYBELLA®. Call your healthcare provider for medical advice about side effects.

Ask your healthcare provider or visit MyKybella.com for full prescribing information.

 **kybella®**
(deoxycholic acid) injection 10 mg/mL

